

Special Kindergarten,
Special elementary school
and
Practical school, Brno, Ibsenova 1

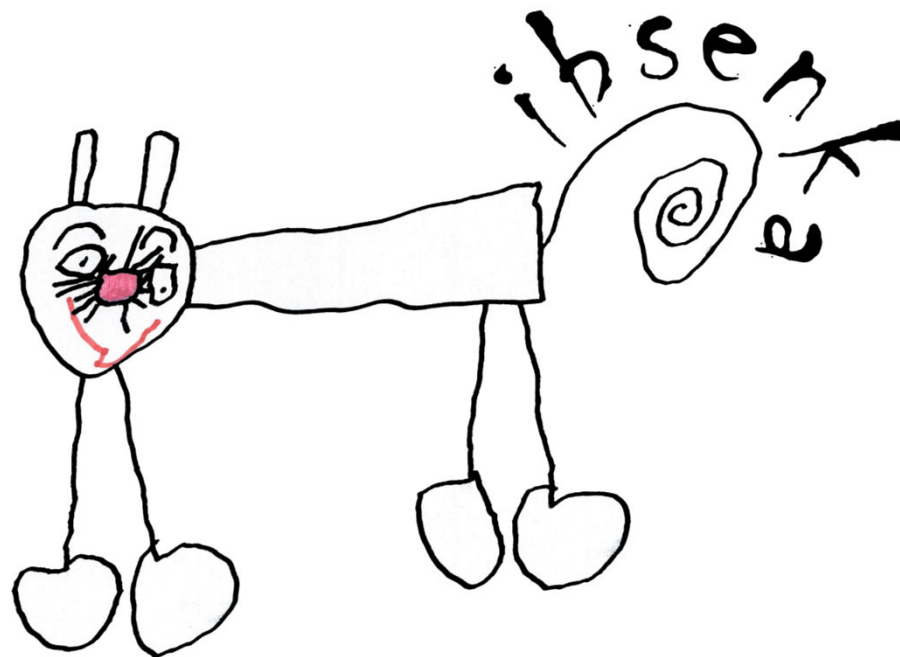

Main facility

Brno Ibsenova



- 6 classes of special elementary s.
- 1 class fo 2 year practical school
- 2 classes of 1 year practical school
- SPC for clients with mental disorder
- 3 departments of after school care



Separate facilities



Children rehabilitation center Medvídek (Little Teddy bear)

Brno – Kyjevská

- 1 class of special elementary school
- 4 classes of special kindergarten



Separate facilities



Children's Home Otnice (Vyškov district)

2 classes of special elementary school

3 classes of special kindergarten



Separate facilities



Castle Střelice (Brno-venkov)

2 classes of special elementary school



Coherent rehabilitation system

- Individual logopaedic care
- Hippo-rehabilitation
- Canistherapy
- Sound therapy
- Art therapy
- Snoezelen stimulation
- Occupational therapy
- Water therapy in whirlpool bathtub

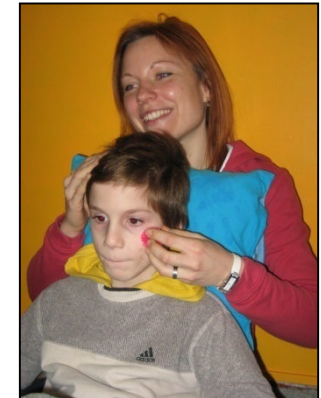
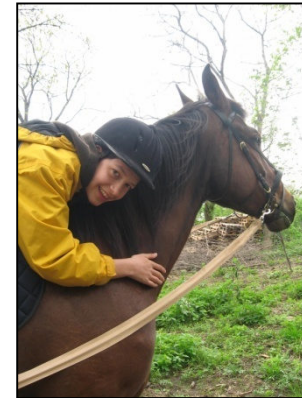

Logopaedic intervention

Logopaedic care provided by school speech therapist according to advance plan

**❖ Development of communication skills
(content, formal, pragmatic)**

**❖ Development of
auditory perception
visual perception
fine motor activity
thinking**

❖ Uses AAF forms if needed



Art therapy

Start with relaxation

- ❖ with music
- ❖ with motivational tale
- ❖ with dance
- ❖ sensual, mostly haptic feeling of material

Art work is also often accompanied with relax music.



Sound therapy

Specific therapeutic as well as healing and teaching method based on the effect of music

We use active as well as receptive form

- ❖ Group music therapy
- ❖ Individual music therapy

We combine and use

- Orff instrumentary
- Winds, strings and percussions
- Tools made with participation of students
- Playing on the body
- Singing and dancing



Canistherapy

Unconventional method of positive effect of dog (dogs) on psychical, emotional and physical components of individual

Colective form

(small groups 3- 4 students) regularly twice a week

Individual form

relaxational positioning for easment, relaxation and warming



Occupational therapy

Offers active help

for people with physical, psychical or mental disability which alter their self sustainability and functional capacity

Activities offered by school

- ❖ pottery
- ❖ gardening
- ❖ carpentry
- ❖ working in eco-corner



Hippo rehabilitation

Hippo rehabilitation includes these activities:

- ❖ Hipotherapy (equine therapy)
- ❖ Heling paedagogical- psychological rides
- ❖ para-riding.



Snoezelen method and basal stimulation

Basal stimulation

mediates stimuli for individuals with severe medical disability through their bodies

Snoezelen method

offers separate visual, olfactory (smell), audial, haptic as well as vibrational, vestibular and somatic stimuli in so called multisenzoral room. Child is free to choose to engage in activity and find stimuli.



Swimming Whirlpool

In Coherent rehabilitation system our facility also offers swimming program and time in whirlpool bathtub for children



PaedDr. Petr Hanák, Ph.D.

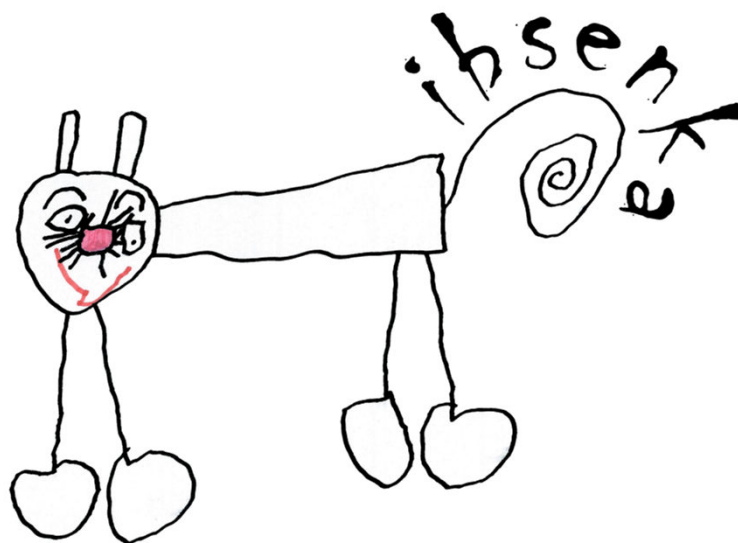

www.ibsenka.cz